

01283/03

SOUTH ELEVATION.

EAST ELEVATION.

NORTH ELEVATION.

WEST SECTIONAL ELEVATION.

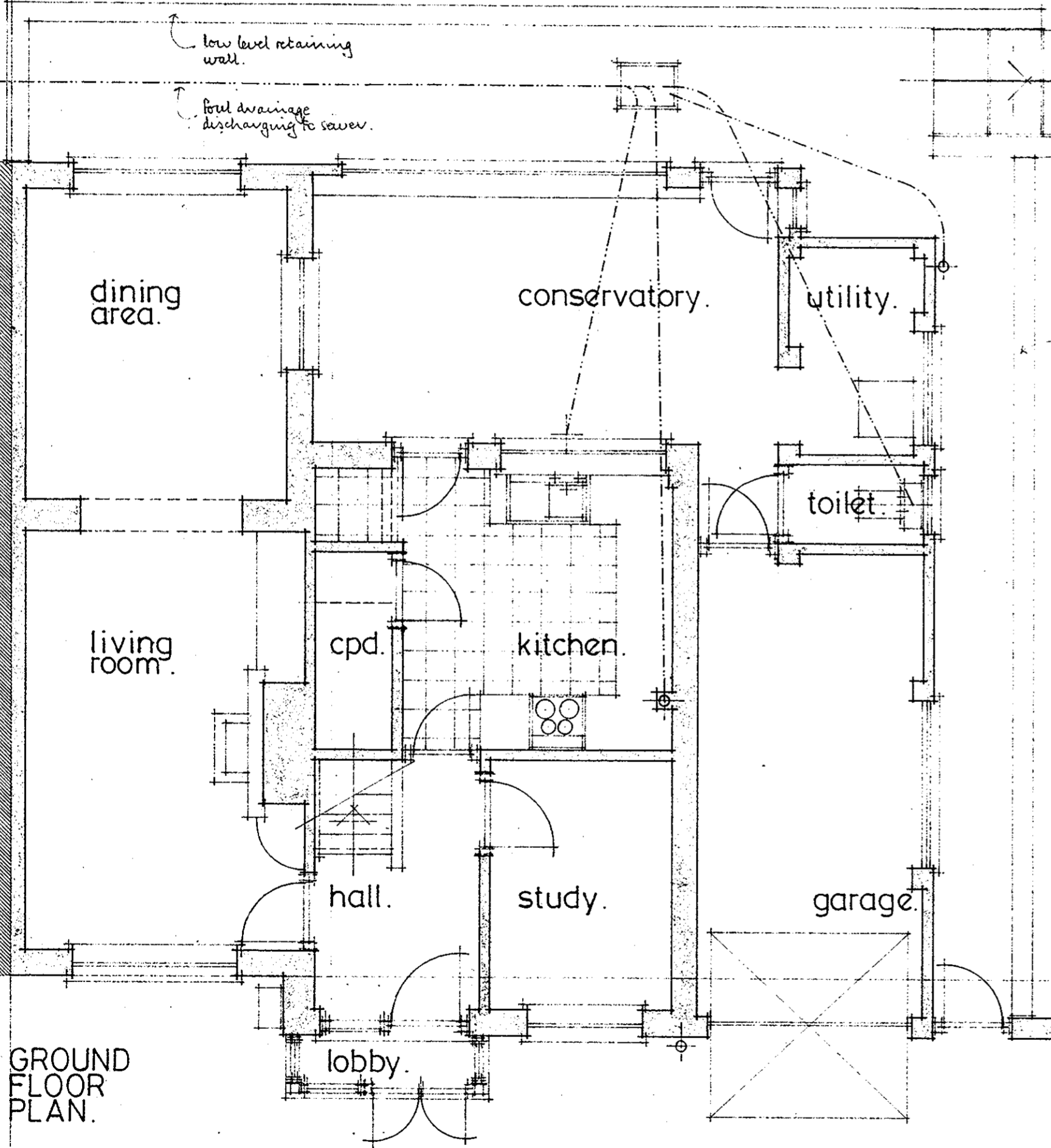

GROUND FLOOR PLAN.

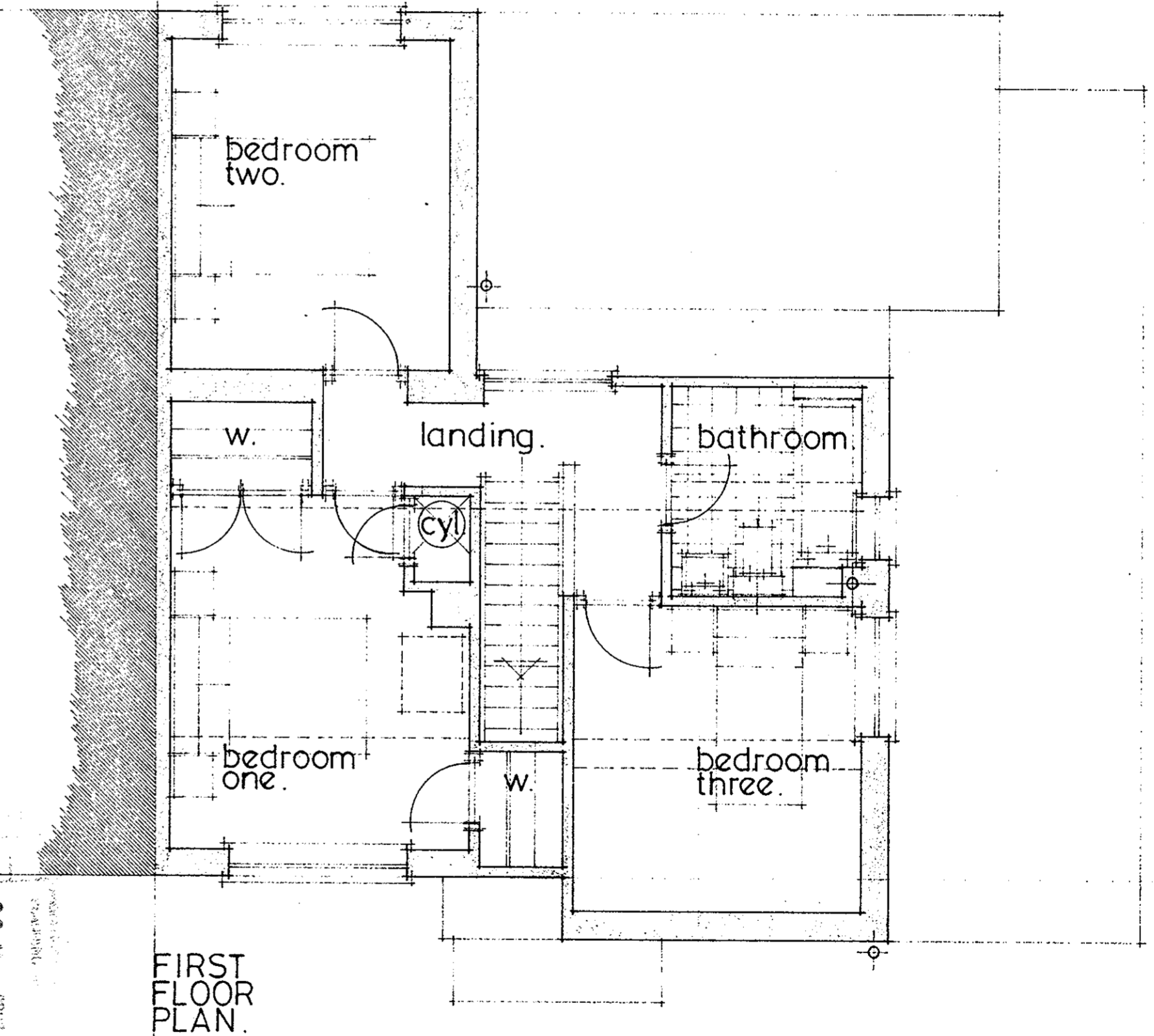

FIRST FLOOR PLAN.

RECEIVED  
08 MAR 2003  
DRAWING OFFICE

JOHN HUGGINS.  
architectural technician.

J. HUGGINS.

©

telephone: 01487 773412.

"CHERIASH",  
RAVELEY ROAD,  
WOODWALTON,  
HUNTINGDON,  
CAMBS.

DATE  
11 March 2003.

SCALE  
1:50 & 1:100.

DRAWN  
A.

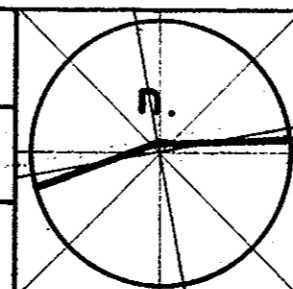

ALTERATIONS AND EXTENSION TO SEMI-DETACHED DWELLING AT 27 CAVENDISH CLOSE, SAWTRY, HUNTINGDON, CAMBRIDGESHIRE FOR MR. M. H. & MRS. E. COATES.

PLANS AS EXISTING.

DRAWING NO.

1155/1.

E.B.W.