

SOUTH ELEVATION FRONTING ROAD.

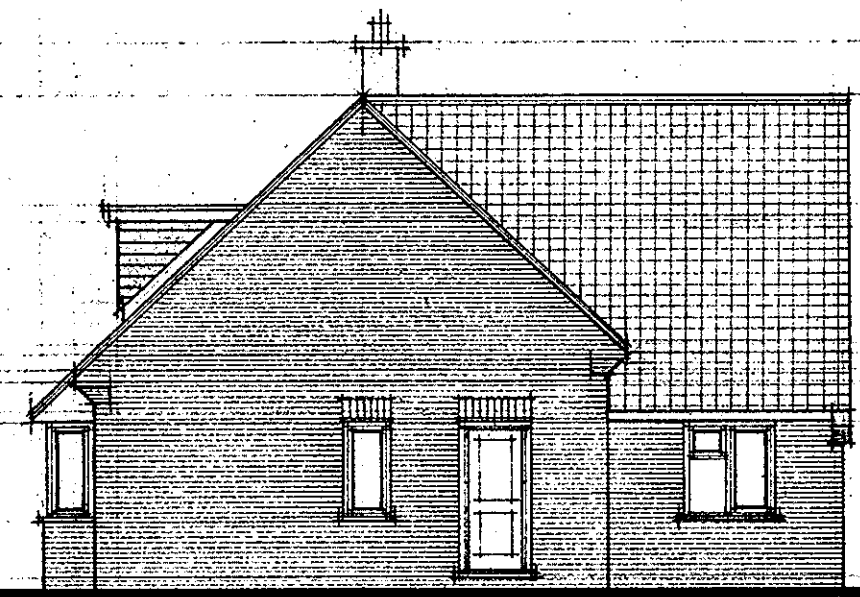

EAST ELEVATION.

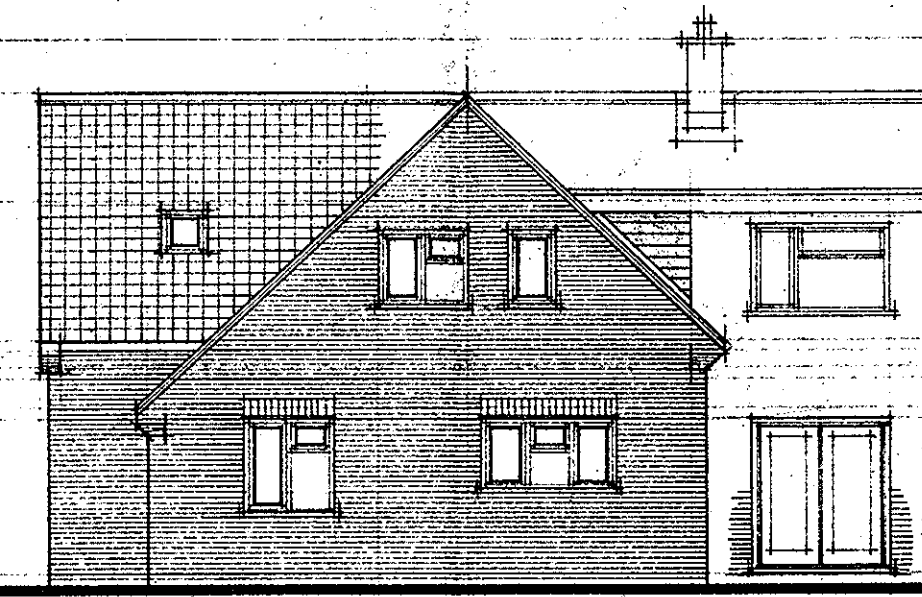

NORTH ELEVATION.

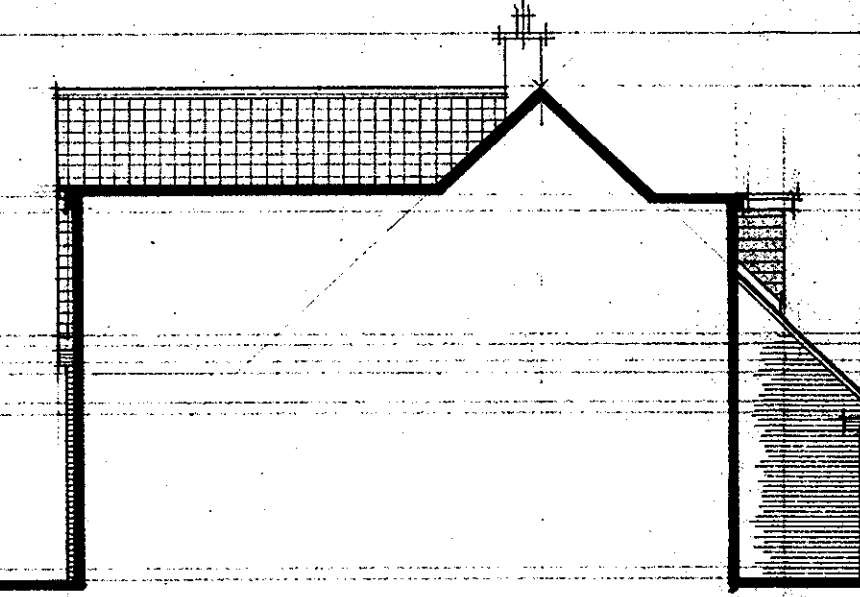

WEST SECTIONAL ELEVATION.

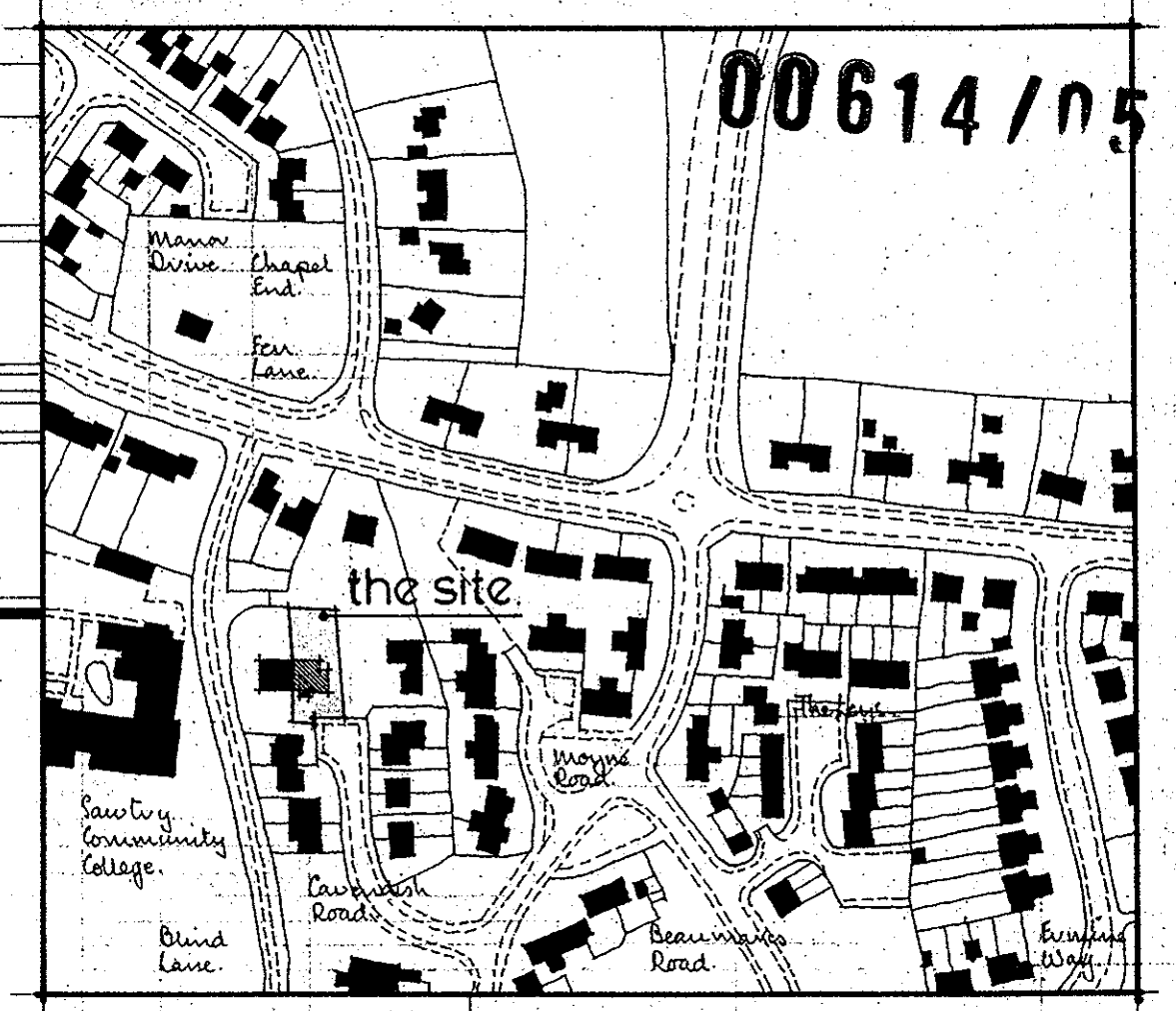

LOCATION PLAN. Sawtry Cambridgeshire.

24 FEB 2005

NOTE - To be read in conjunction with drawing no.1155/1 showing 'plans as existing'.

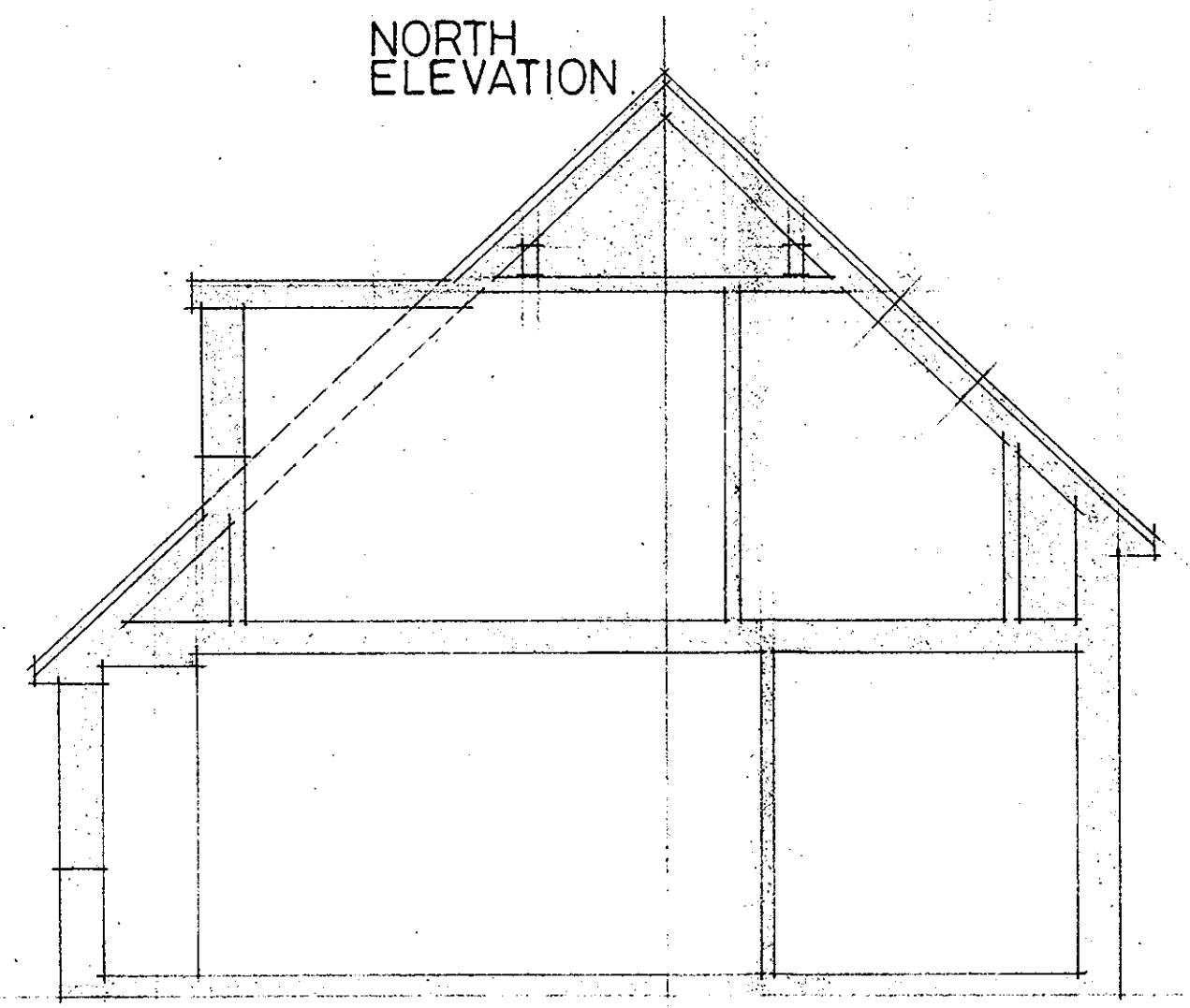

OUTLINE SECTION 'X'.

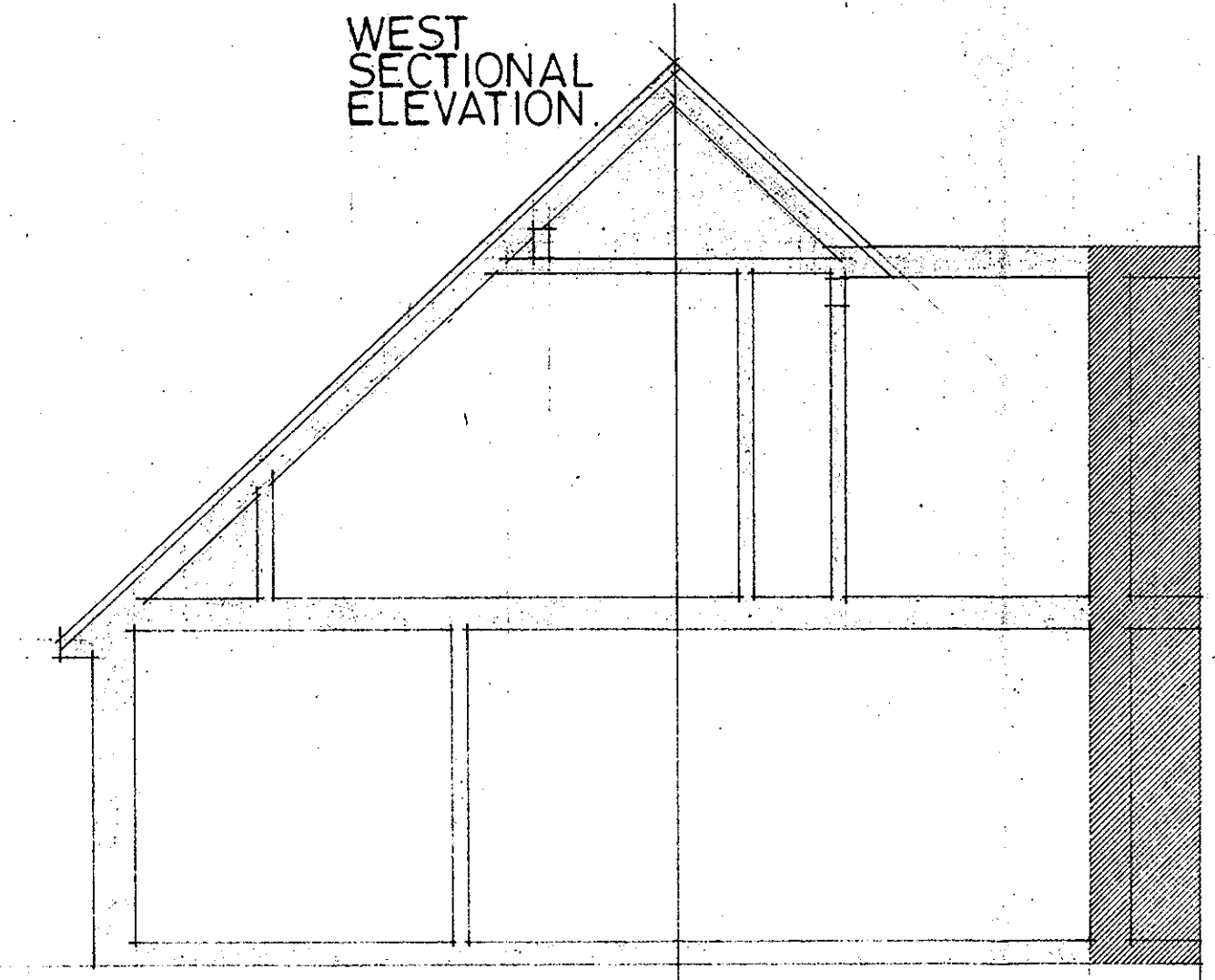

OUTLINE SECTION 'Y'.

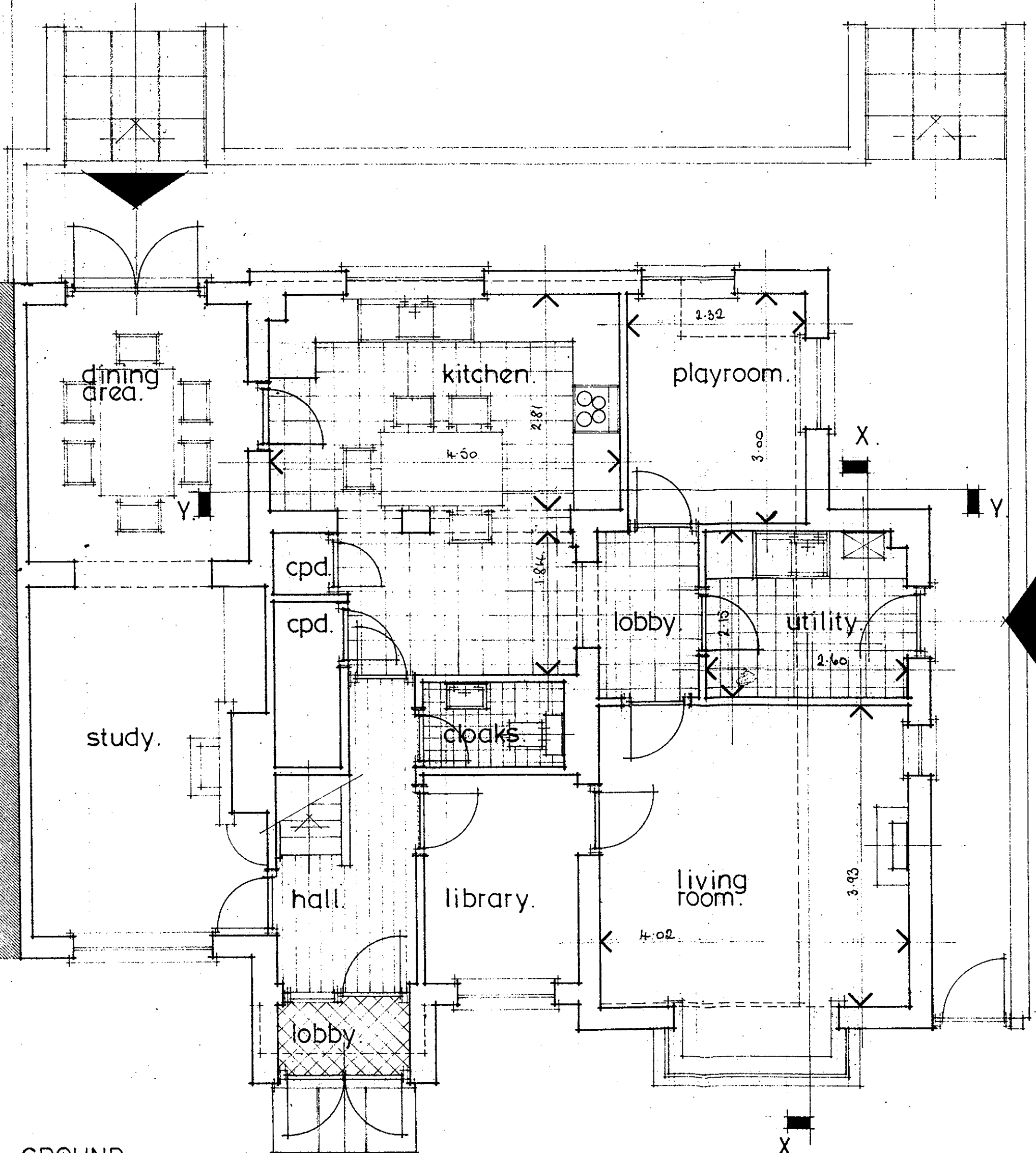

GROUND FLOOR PLAN.

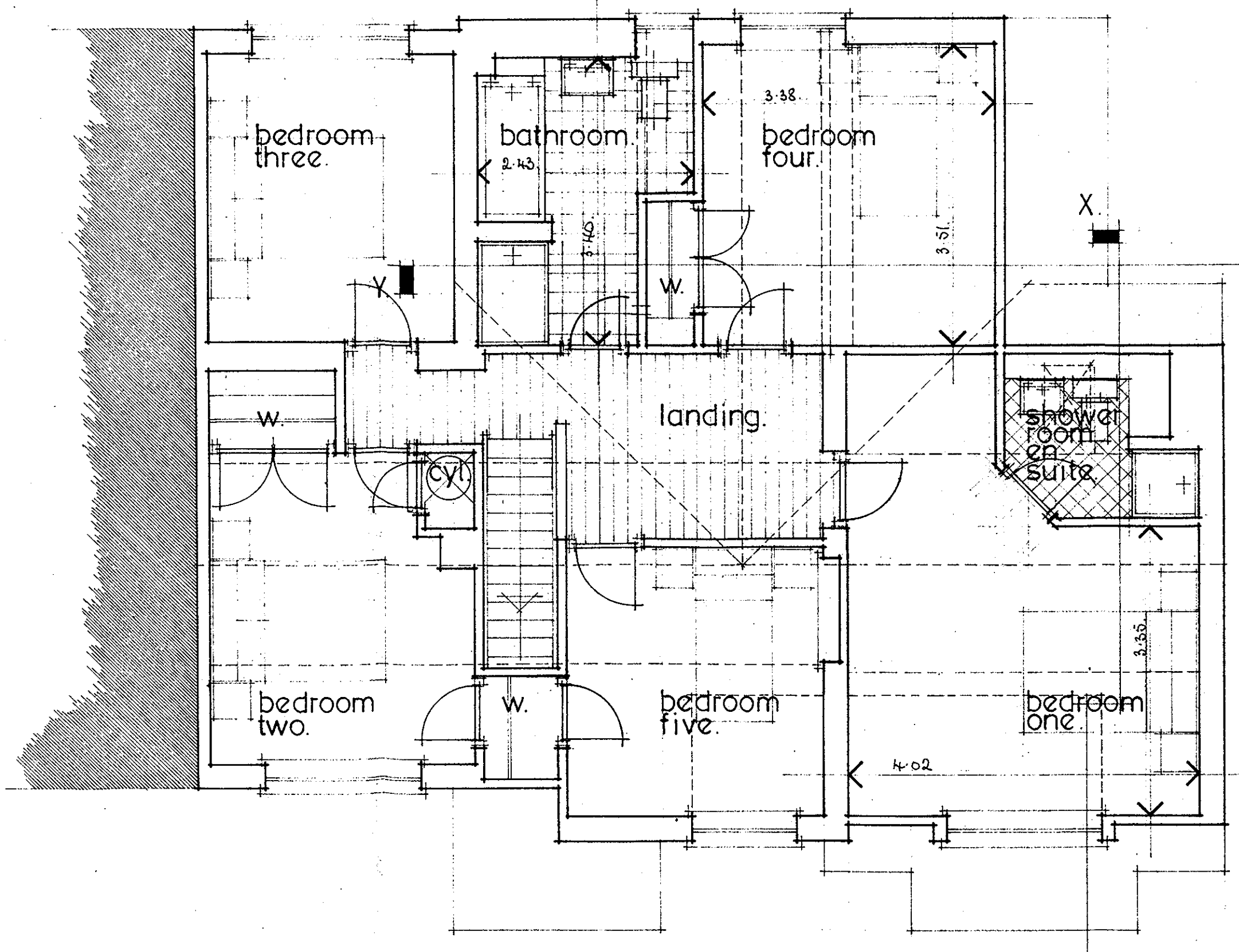

FIRST FLOOR PLAN.

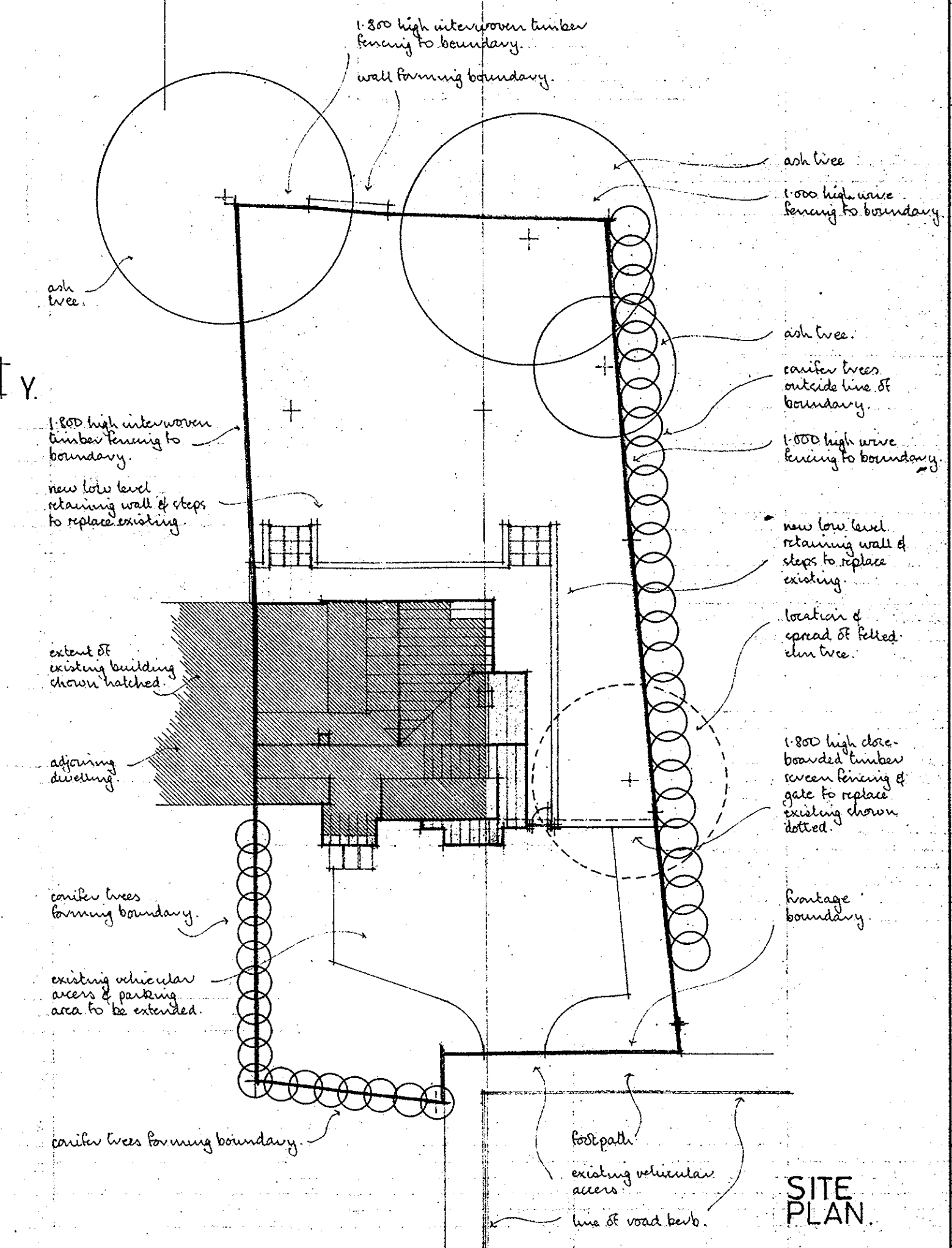

SITE PLAN.

JOHN HUGGINS.
architectural technician.

J. HUGGINS
© telephone: 01487 773412.

"CHERIASH"
RAVELEY ROAD,
WOODWALTON,
HUNTINGDON,
CAMBS.

A1

REVISIONS

A.	4.2.05	general amendments to ground & first floor plans, site plan & south elevation; & location plan added.
----	--------	---

DATE	24 December 2004.
SCALE	1:50, 1:500 & 1:250.
DRAWN	A.

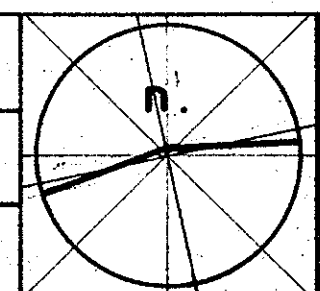

ALTERATIONS AND EXTENSION TO SEMI-DETACHED DWELLING AT 27 CAVENDISH CLOSE, SAWTRY, HUNTINGDON, CAMBRIDGESHIRE FOR MR. M. H. & MRS. E. COATES.

REVISED SKETCH PROPOSAL.

DRAWING NO.	1155/7.
A.	