

SOUTH ELEVATION FRONTING ROAD.

EAST ELEVATION.

NORTH ELEVATION.

WEST SECTIONAL ELEVATION.

LOCATION PLAN. Sawtry, Cambridgeshire.

NOTE- To be read in conjunction with drawing no. 1155/1 showing plans as existing.

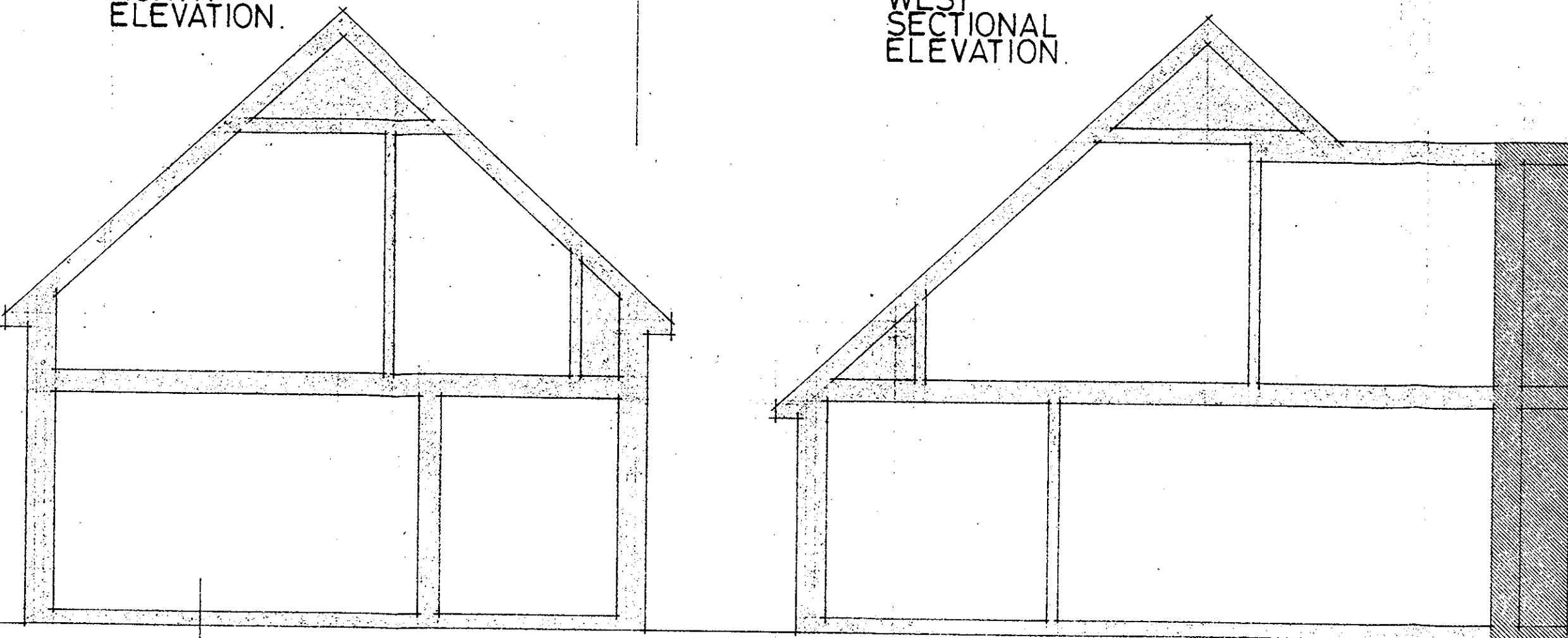

OUTLINE SECTION 'X'.

OUTLINE SECTION 'Y'.

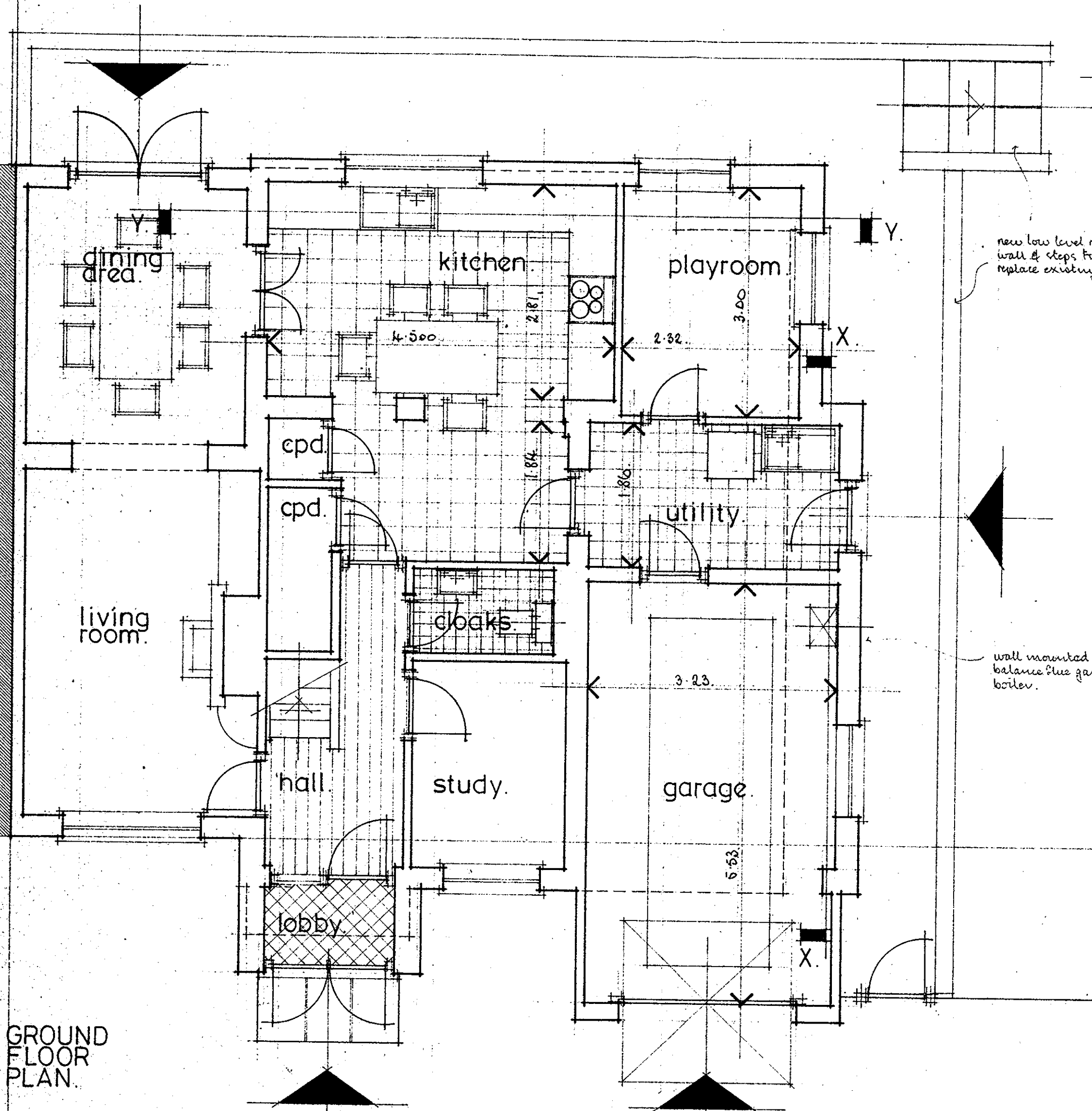

GROUND FLOOR PLAN.

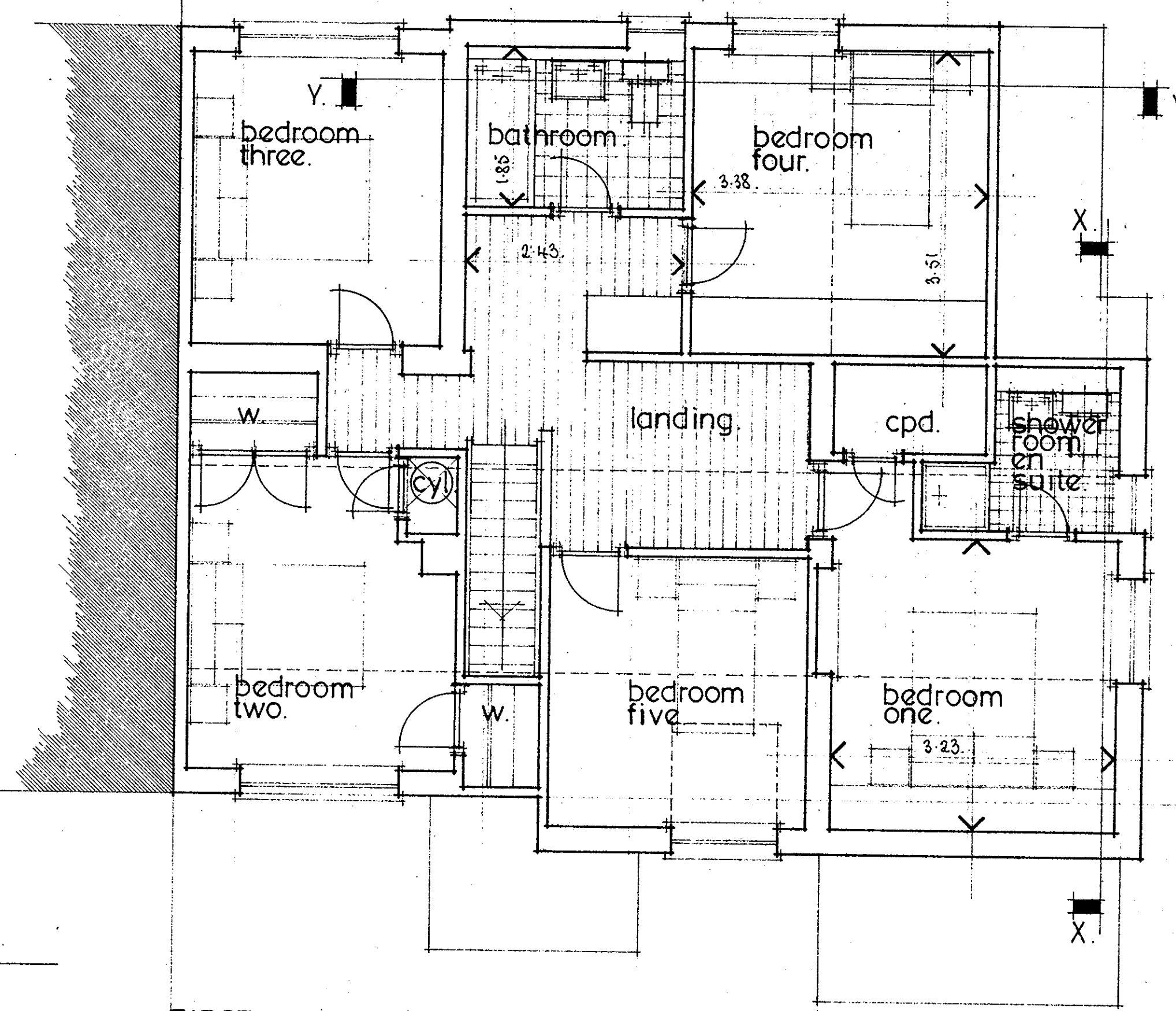

FIRST FLOOR PLAN.

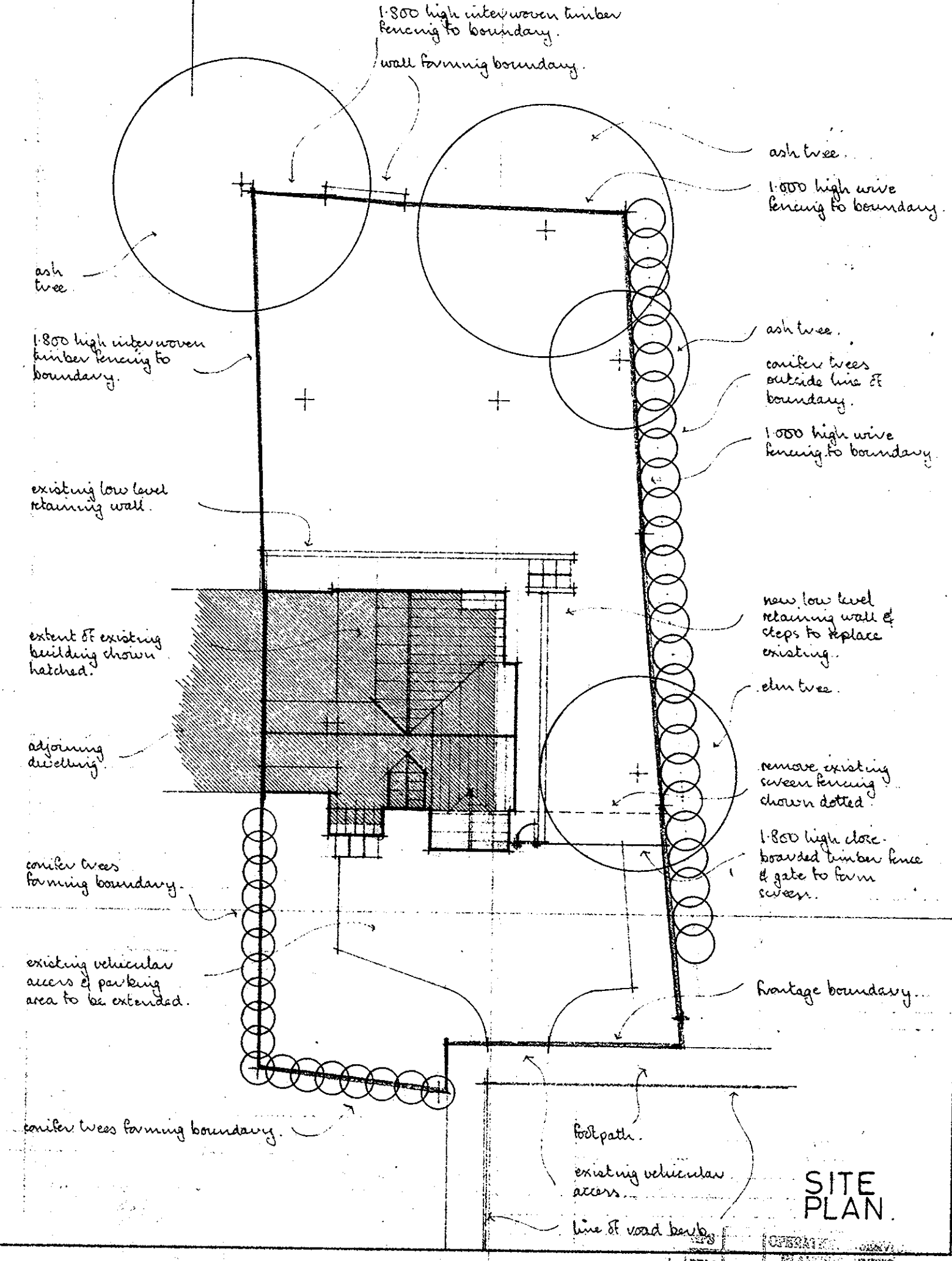

SITE PLAN.

JOHN HUGGINS. architectural technician. J. HUGGINS. "CHERASH", RAVELEY ROAD, WOODWALTON, HUNTINGDON, CAMBS. Telephone: 01487 773412.

Table with columns for REVISIONS, DATE (15 April 2003), SCALE (1:50, 1:100, 1:200 & 1:6500), and DRAWN (JH).

Table with columns for DATE (15 April 2003), SCALE (1:50, 1:100, 1:200 & 1:6500), and DRAWN (JH).

ALTERATIONS AND EXTENSION TO SEMI-DETACHED DWELLING AT 27 CAVDENISH CLOSE, SAWTRY, HUNTINGDON, CAMBRIDGESHIRE FOR MR. M. H. & MRS. E. COATES. SKETCH PROPOSAL.

09 MAY 2003. DRAWING NO. 11557-5.